

Patient report

Bio-Rad DATE: 07/17/2019
D-10 TIME: 01:29 PM
S/N: #DJ4I016123 Software version: 4.30-2
Sample ID: 10604269
Injection date 07/17/2019 01:00 PM
Injection #: 8 Method: HbA1c
Rack #: --- Rack position: 4

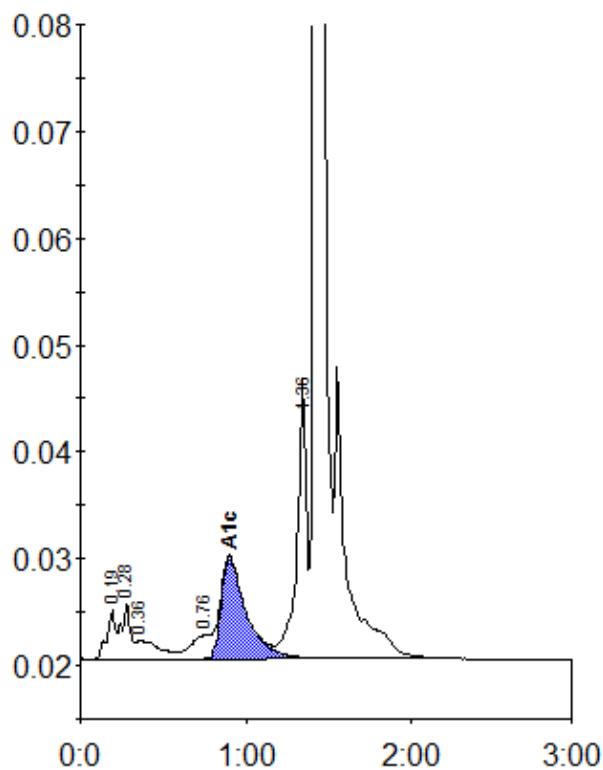

Peak table - ID: 10604269

Peak	R.time	Height	Area	Area %
A1a	0.19	4543	16910	1.0
A1b	0.28	5226	19262	1.1
Unknown	0.36	1755	17092	1.0
LA1c/CHb-1	0.76	2183	19502	1.1
A1c	0.90	9516	99580	8.0
P3	1.36	25535	101860	5.7
A0	1.42	522044	1500383	84.5
Total Area:		1774588		

Concentration:	%
A1c	8.0